

PART OF THE NORTH HALF OF SECTION 26,  
TOWNSHIP 20 NORTH, RANGE 14 EAST, W.M.

09/13/2013 09:32:51 AM V: 38 P: 224 201309130001  
 \$143.00  
 Survey CRUSE ASSOC  
 Kittitas County Auditor  
 Page 1 of 2



LEGEND

- SET 5/8" REBAR W/ YELLOW CAP - "CRUSE 18078"
- FOUND AS NOTED
- x — FENCE
- — — EASEMENT

GRAPHIC SCALE

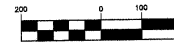

( IN FEET )  
1 inch = 200 ft.

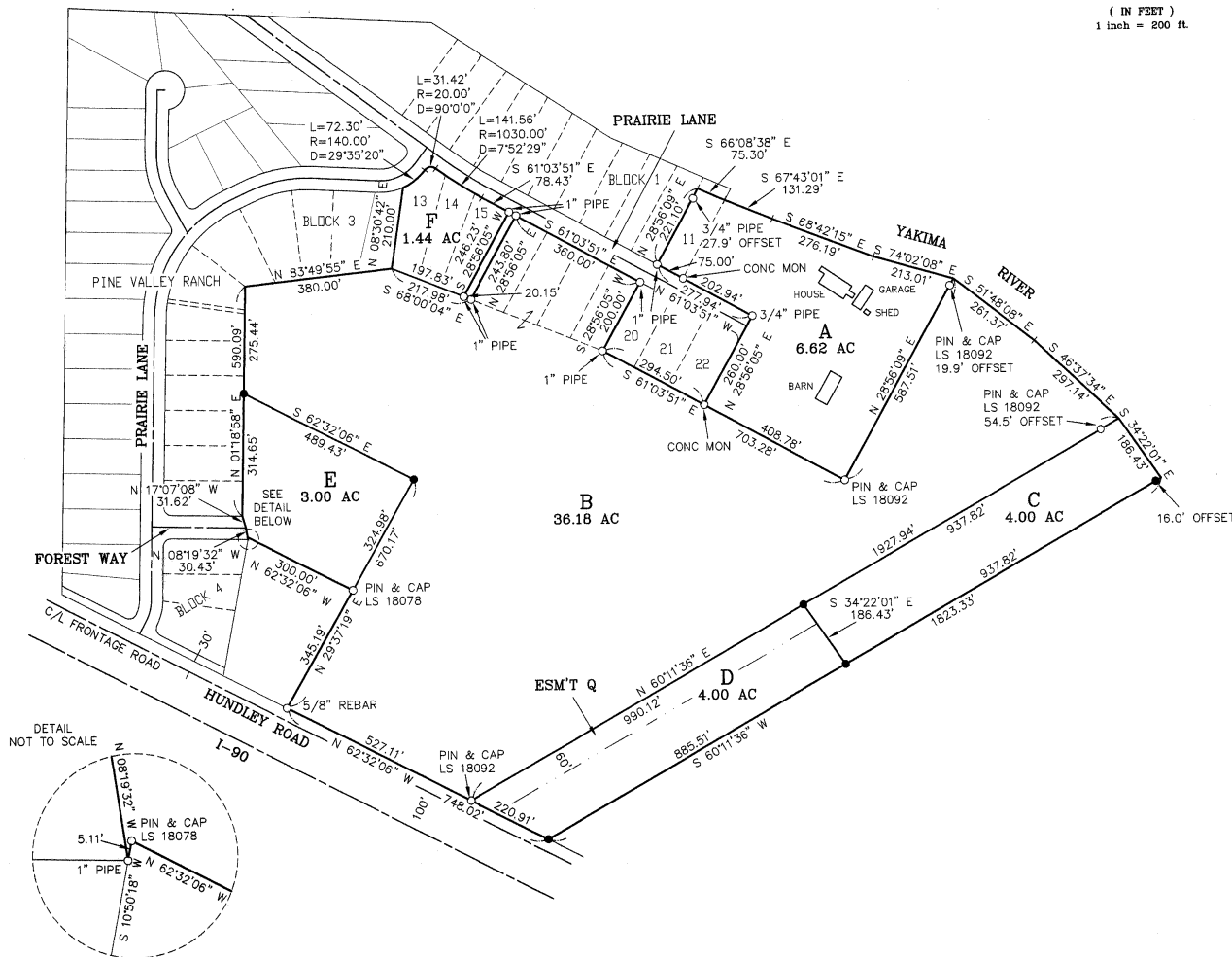

AUDITOR'S CERTIFICATE 201309130001

Filed for record this 13TH day of SEPTEMBER,  
2013, at 9:32 A.M., in Book 38 of Surveys at  
page(s) 224 at the request of Cruse & Associates.

JERALD V. PETTIBY, Auditor  
 KITTITAS COUNTY AUDITOR

SURVEYOR'S CERTIFICATE

This map correctly represents a survey made by  
me or under my direction in conformance with  
the requirements of the Survey Recording Act  
at the request of RICK HUNDLEY  
in NOVEMBER of 2012.

Charles A. Cruse, Jr.  
 CHARLES A. CRUSE, JR.  
 Professional Land Surveyor  
 License No. 18078

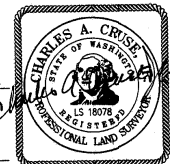

9-13-13  
 DATE

**CRUSE & ASSOCIATES**  
 PROFESSIONAL LAND SURVEYORS  
 217 East Fourth Street P.O. Box 959  
 Ellensburg, WA 98926 (509) 962-8242

X	X	X	
X	X		

28-225

# PART OF THE NORTH HALF OF SECTION 26, TOWNSHIP 20 NORTH, RANGE 14 EAST, W.M.

09/13/2013 09:32:51 AM V: 38 P: 225 201309130001  
\$143.00 SURVEY CRUISE ASSOC  
Kittitas County Auditor Page 2 of 2

**NOTES:**

1. THIS SURVEY WAS PERFORMED USING A TOPCON GTS SERIES TOTAL STATION. THE CONTROLLING MONUMENTS AND PROPERTY CORNERS SHOWN HEREON WERE LOCATED, STAKED AND CHECKED FROM A CLOSED FIELD TRAVERSE IN EXCESS OF 1:10,000 LINEAR CLOSURE AFTER AZIMUTH ADJUSTMENT.
2. THIS SURVEY MAY NOT SHOW ALL EASEMENTS OR IMPROVEMENTS WHICH MAY PERTAIN TO THIS PROPERTY.
3. THE PURPOSE OF THIS SURVEY IS TO FACILITATE A BOUNDARY LINE ADJUSTMENT.
4. SEE BOOK 22 OF SURVEYS, PAGE 24 AND BOOK 3 OF PLATS, PAGE 62.
5. BASIS OF BEARINGS = BOOK 28 OF SURVEYS, PAGES 229-230.

**LEGAL DESCRIPTIONS**

ORIGINAL PARCELS - PART OF AFN 199606060019 & PARCEL A, BK 22 OF SURVEYS, PG 24

**PARCEL A**

PARCEL A OF THAT CERTAIN SURVEY RECORDED SEPTEMBER 13, 2013 IN BOOK 38 OF SURVEYS, PAGES 224-225 UNDER AUDITOR'S FILE NO. 20130913-0001, RECORDS OF KITTITAS COUNTY, WASHINGTON; BEING A PORTION OF THE NORTH HALF OF SECTION 26, TOWNSHIP 20 NORTH, RANGE 14 EAST, W.M., IN THE COUNTY OF KITTITAS, STATE OF WASHINGTON.

**PARCEL B**

PARCEL B OF THAT CERTAIN SURVEY RECORDED SEPTEMBER 13, 2013 IN BOOK 38 OF SURVEYS, PAGES 224-225 UNDER AUDITOR'S FILE NO. 20130913-0001, RECORDS OF KITTITAS COUNTY, WASHINGTON; BEING A PORTION OF THE NORTH HALF OF SECTION 26, TOWNSHIP 20 NORTH, RANGE 14 EAST, W.M., IN THE COUNTY OF KITTITAS, STATE OF WASHINGTON.

**PARCEL C**

PARCEL C OF THAT CERTAIN SURVEY RECORDED SEPTEMBER 13, 2013 IN BOOK 38 OF SURVEYS, PAGES 224-225 UNDER AUDITOR'S FILE NO. 20130913-0001, RECORDS OF KITTITAS COUNTY, WASHINGTON; BEING A PORTION OF THE NORTH HALF OF SECTION 26, TOWNSHIP 20 NORTH, RANGE 14 EAST, W.M., IN THE COUNTY OF KITTITAS, STATE OF WASHINGTON.

**PARCEL D**

PARCEL D OF THAT CERTAIN SURVEY RECORDED SEPTEMBER 13, 2013 IN BOOK 38 OF SURVEYS, PAGES 224-225 UNDER AUDITOR'S FILE NO. 20130913-0001, RECORDS OF KITTITAS COUNTY, WASHINGTON; BEING A PORTION OF THE NORTH HALF OF SECTION 26, TOWNSHIP 20 NORTH, RANGE 14 EAST, W.M., IN THE COUNTY OF KITTITAS, STATE OF WASHINGTON.

**PARCEL E**

PARCEL E OF THAT CERTAIN SURVEY RECORDED SEPTEMBER 13, 2013 IN BOOK 38 OF SURVEYS, PAGES 224-225 UNDER AUDITOR'S FILE NO. 20130913-0001, RECORDS OF KITTITAS COUNTY, WASHINGTON; BEING A PORTION OF THE NORTH HALF OF SECTION 26, TOWNSHIP 20 NORTH, RANGE 14 EAST, W.M., IN THE COUNTY OF KITTITAS, STATE OF WASHINGTON.

**PARCEL F**

PARCEL F OF THAT CERTAIN SURVEY RECORDED SEPTEMBER 13, 2013 IN BOOK 38 OF SURVEYS, PAGES 224-225 UNDER AUDITOR'S FILE NO. 20130913-0001, RECORDS OF KITTITAS COUNTY, WASHINGTON; BEING A PORTION OF THE NORTH HALF OF SECTION 26, TOWNSHIP 20 NORTH, RANGE 14 EAST, W.M., IN THE COUNTY OF KITTITAS, STATE OF WASHINGTON.

**EASEMENT Q**

EASEMENT Q AS DELINEATED ON THAT CERTAIN SURVEY RECORDED SEPTEMBER 13, 2013 IN BOOK 38 OF SURVEYS, PAGES 224-225, UNDER AUDITOR'S FILE NO. 20130913-0001, RECORDS OF KITTITAS COUNTY, WASHINGTON; BEING ACROSS A PORTION OF THE NORTH HALF OF SECTION 26, TOWNSHIP 20 NORTH, RANGE 14 EAST, W.M., IN THE COUNTY OF KITTITAS, STATE OF WASHINGTON; AFFECTING PARCEL D OF SAID SURVEY.

AUDITOR'S CERTIFICATE 201309130001

Filed for record this 13TH day of SEPTEMBER, 2013, at 9:32 A.M., in Book 38 of Surveys at page(s) 225 at the request of Cruse & Associates.

JERALD V. PETTIT BY [Signature]  
KITTITAS COUNTY AUDITOR

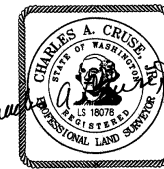

*Cruse*

9-13-13

**CRUSE & ASSOCIATES**  
PROFESSIONAL LAND SURVEYORS  
217 East Fourth Street P.O. Box 959  
Ellensburg, WA 98926 (509) 962-8242

**HUNDLEY PROPERTY**